

LAND OWNER AND LAND OPERATOR

REQUEST TO BURY Water ON OR ACROSS COUNTY ROAD RIGHT-OF-WAY

STATE OF TEXAS

COUNTY OF LAMB

I/we, James Synatzek and Ricky Yantis  
hereby request permission from the Lamb County Commissioners' Court to bury a/an  
Water Line parallel/across the County road right-of-way as  
shown on "Exhibit A", attached to this application, stating the legal description, road and  
block number in Lamb County, Texas. I agree that the line shall be buried not less than  
48 inches below the lowest surface level on the County Road right-of-way. I further  
agree that the line shall be enclosed in at least a 8 inch steel casing. I further  
agree to indemnify and save harmless Lamb County, its agents and employees from all  
suits, actions, claims of any character, type or description brought or made for or on  
account of any injuries or damages received or sustained to property, arising out of, or  
occasioned by, the acts of Lamb County, its agents or employees in the performance of  
road maintenance or road construction. I further agree that I/we shall erect and maintain  
a marker designating where the line is buried parallel/across the County road.

WITNESS MY/OUR HAND THIS THE 20 DAY OF December 2017

James Synatzek  
LAND OPERATOR

Ricky Yantis  
LAND OWNER AND LAND OPERATOR

"EXHIBIT A"

League No. \_\_\_\_/Block No. \_\_\_\_  
Section No. \_\_\_\_  
Labor/Quarter No. \_\_\_\_  
Road Block No. \_\_\_\_

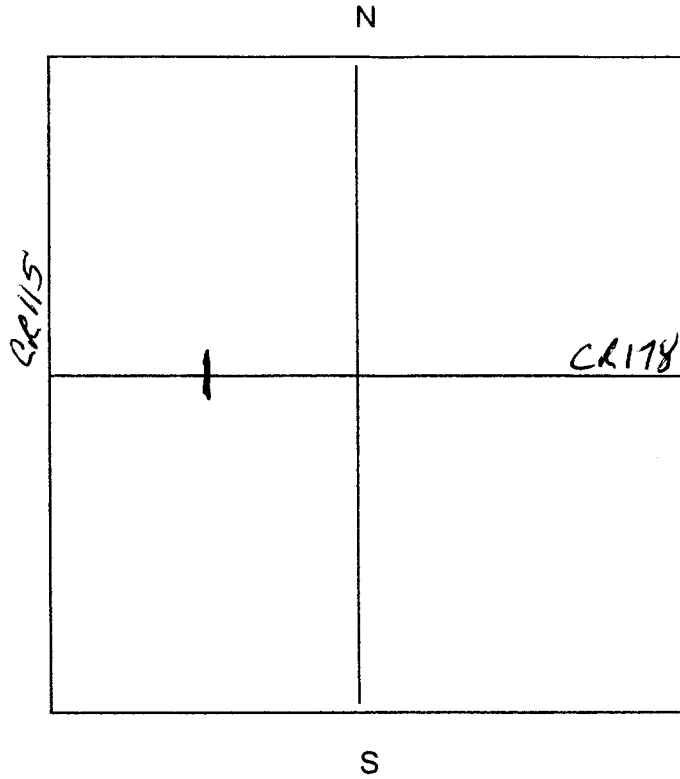

STATE OF TEXAS

COUNTY OF LAMB

Before me, the undersigned authority, on this day personally appeared James Smratschik and Ricky Yantis known to me to be the person(s) whose name(s) is/are subscribed to the foregoing instrument and who, duly sworn to me, states that the above and foregoing information supplied in the instrument is complete, true and correct.

Sworn to and subscribed before me, this 20th day of December 10 2017

Notary Public in and for Lamb County, Texas.

Cynthia Bussey  
NOTARY PUBLIC



# My Property

James Synatschk, Landowner  
1580 FM 303  
Sudan, TX 79371

Request: Water line  
Bore under CR 178  
6" PVC encased in 12" steel  
8' depth under gas line

Contact:  
Ricky Yantis  
806-523-3555

Created December 19, 2017



Created using Map My Property in TexasForstInfo.lanmu.edu

County Road 178

ad 1/8

County Road 178



ey

L antb

2

LAND OWNER AND LAND OPERATOR

REQUEST TO BURY \_\_\_\_\_ ON OR ACROSS COUNTY ROAD RIGHT-OF-WAY

STATE OF TEXAS

COUNTY OF LAMB

I/we, Steve Edwards and Goen Irrigation

hereby request permission from the Lamb County Commissioners' Court to bury a/an 6" water line parallel/across the County road right-of-way as shown on "Exhibit A", attached to this application, stating the legal description, road and block number in Lamb County, Texas. I agree that the line shall be buried not less than 48 inches below the lowest surface level on the County Road right-of-way. I further agree that the line shall be enclosed in at least a 8" inch steel casing. I further agree to indemnify and save harmless Lamb County, its agents and employees from all suits, actions, claims of any character, type or description brought or made for or on account of any injuries or damages received or sustained to property, arising out of, or occasioned by, the acts of Lamb County, its agents or employees in the performance of road maintenance or road construction. I further agree that I/we shall erect and maintain a marker designating where the line is buried parallel/across the County road.

WITNESS MY/OUR HAND THIS THE 11<sup>th</sup> DAY OF December 2017

Steve Edwards  
LAND OPERATOR

Steve Edwards  
LAND OWNER AND LAND OPERATOR

"EXHIBIT A"

WE HALGEL  
League No. \_\_\_\_\_ /Block No. 2  
Section No. 72-73  
Labor/Quarter No. \_\_\_\_\_  
Road Block No. CR99

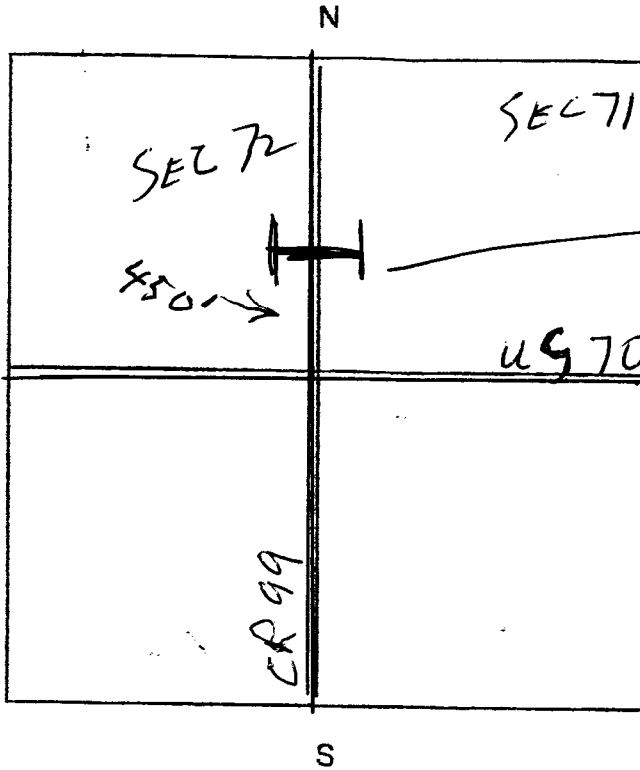

34.235280  
-102.498035

STATE OF TEXAS

COUNTY OF LAMB

Before me, the undersigned authority, on this day personally appeared Steve Edwards and \_\_\_\_\_ known to me to be the person(s) whose name(s) is/are subscribed to the foregoing instrument and who, duly sworn to me, states that the above and foregoing information supplied in the instrument is complete, true and correct.

Sworn to and subscribed before me, this 11<sup>th</sup> day of December 2017.

Notary Public in and for Lamb County, Texas.

Carla L Moore  
NOTARY PUBLIC

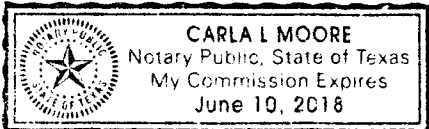

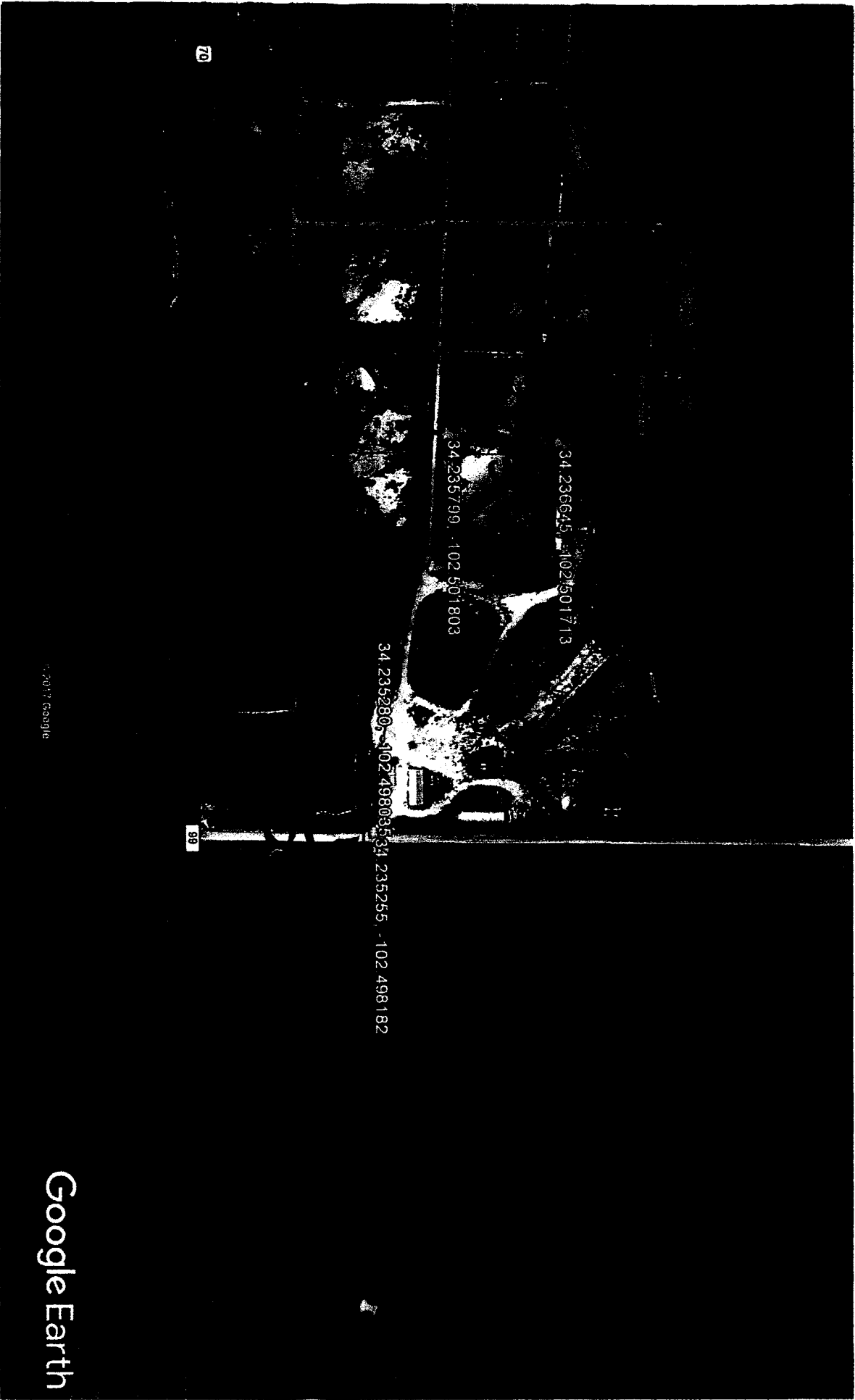

Google Earth

*Sto Estimada*

Google Earth